

\$92,500 - 6 Woodland Ridge Circle, Beaufort

MLS #179474

\$92,500

Bedroom, Bathroom,
Land on 0.45 Acres

Coosaw Point, Beaufort, SC

Located in the estate lot section of the prestigious community of Coosaw Point. Large moss-covered oaks and natural buffers in the back define this large 1/2 acre lot--a very private location surrounded by classic Lowcountry architecture. Coosaw Point is a luxury-style community just 10 minutes from historic Beaufort, South Carolina. Hilton Head and Savannah, Georgia, are each less than 45 minutes away, and Charleston is just an hour's drive. Enjoy shopping, cultural events, festivals, parades, and more, all close by.

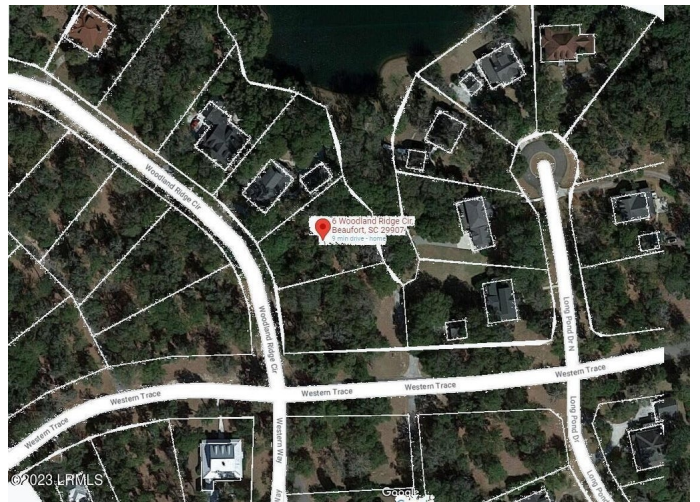

Essential Information

MLS #	179474
Price	\$92,500
Acres	0.45
Type	Land
Sub-Type	Resident S/D Lot
Status	Active

Community Information

Address	6 Woodland Ridge Circle
Area	Ladys Island
Subdivision	Coosaw Point
City	Beaufort
County	Beaufort
State	SC
Zip Code	29907

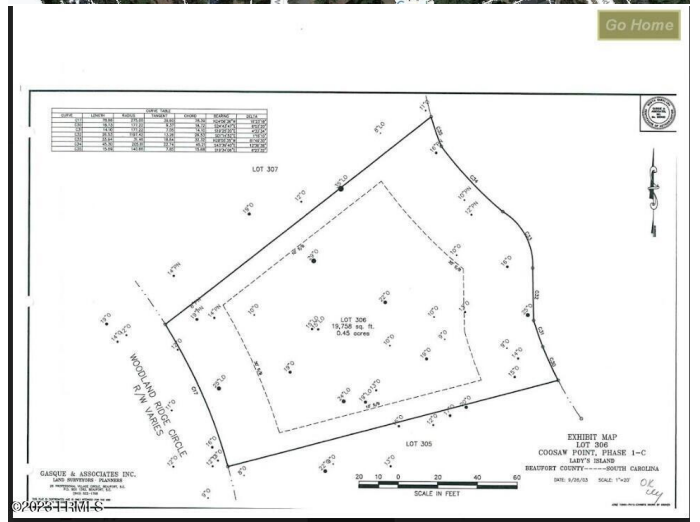

Amenities

Amenities	Boat Landing, Boat Storage, Clubhouse, Dock, Fitness Center, Garden, Playground, Pool, Tennis, Walking Trail
Utilities	Available Not on Site, Electric, Public Water, Septic
View	Natural Buffer
Is Waterfront	Yes
Waterfront	None

Additional Information

Zoning	PUD
--------	-----

Listing Details

Listing Agent	Todd Mcdaniel
Listing Office	BHHS Bay Street Realty

Data last updated: May 19th, 2024 at 12:16pm EDT and updating occurs every 15 minutesÂ© 2024 Low Country Regional Multiple Listing Service. Information is deemed reliable but not guaranteed. Information is provided exclusively for the consumer's personal, non-commercial use, and may not be used for any purpose other than to identify prospective properties consumers may be interested in purchasing.