

# \$299,000 - Tbd Ribaut Road, Port Royal

MLS #182517

**\$299,000**

Bedroom, Bathroom,  
Land on 0.39 Acres

Paris Ave West, Port Royal, SC

0.39 Acres on Ribaut Road at gateway to Old Village of Port Royal just off causeway. Prime commercial property also accessed from Berkeley Circle. Property is PARCEL "A" of recently subdivided 2001 Berkeley Circle as shown on plat dated 04/04/2023. Great Opportunity to build your business with excellent exposure in Beaufort County's fastest growing area of Old Village of Port Royal.

## Essential Information

|          |           |
|----------|-----------|
| MLS #    | 182517    |
| Price    | \$299,000 |
| Acres    | 0.39      |
| Type     | Land      |
| Sub-Type | Acreage   |
| Status   | Active    |

## Community Information

|             |                 |
|-------------|-----------------|
| Address     | Tbd Ribaut Road |
| Area        | Pt Royal        |
| Subdivision | Paris Ave West  |
| City        | Port Royal      |
| County      | Beaufort        |
| State       | SC              |
| Zip Code    | 29935           |

## Amenities

|           |                        |
|-----------|------------------------|
| Utilities | Electric, Public Water |
|-----------|------------------------|

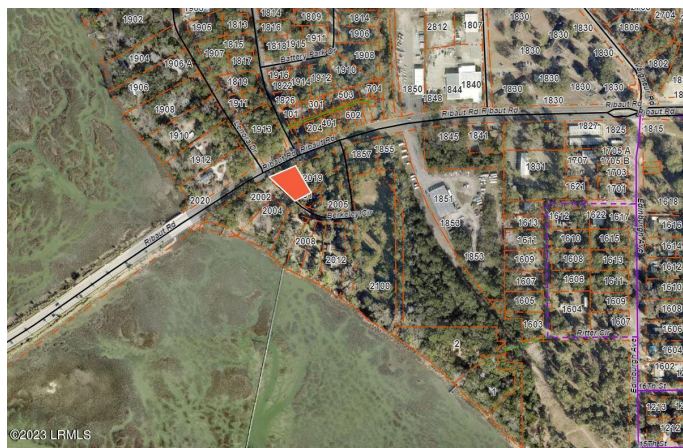

|               |  |
|---------------|--|
| View          | Ribaut Road Frontage with Berkeley Circle access |
| Is Waterfront | Yes  |
| Waterfront    | None   |

**Exterior**

|                 |          |
|-----------------|----------|
| Lot Description | Interior |
|-----------------|----------|

**Additional Information**

|        |            |
|--------|------------|
| Zoning | Commercial |
|--------|------------|

**Listing Details**

|                |                       |
|----------------|-----------------------|
| Listing Agent  | Carl Joye             |
| Listing Office | Apex Team Real Estate |

Data last updated: May 9th, 2024 at 3:46pm EDT and updating occurs every 15 minutesÂ© 2024 Low Country Regional Multiple Listing Service. Information is deemed reliable but not guaranteed. Information is provided exclusively for the consumer's personal, non-commercial use, and may not be used for any purpose other than to identify prospective properties consumers may be interested in purchasing.