

\$25,000 - 001 W Frontage Road, Yemassee

MLS #182793

\$25,000

Bedroom, Bathroom,
Land on 3.57 Acres

Other Adj Co., Yemassee, SC

This property is sold collectively with PIN 088-00-02-041, 088-00-02-029 & 088-00-02-030 totalling almost 67 Commerical Acres of land for under 1.5 Million. Located off West Frontage Road (Exit 28- I-95 North, Exit 32- I-95 South). Conveniently located with access to Interstate 95 and Highway 17. This lot is zoned for General Commercial in Jasper County which allows for it to be used to fit the buyers needs. "This property is sold collectively with PIN 088-00-02-041, 088-00-02-025, 088-00-02-029.

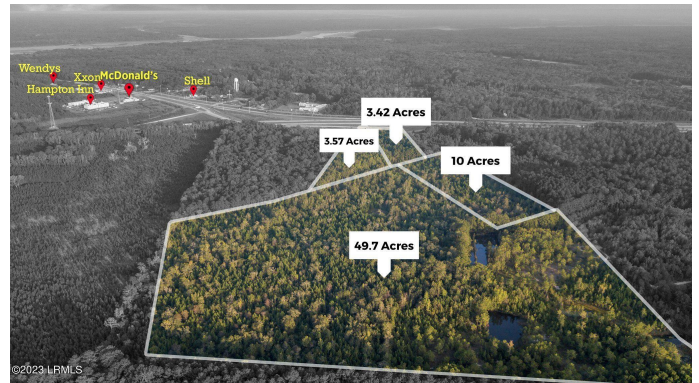

Essential Information

MLS #	182793
Price	\$25,000
Acres	3.57
Type	Land
Sub-Type	Acreage
Status	Active

Community Information

Address	001 W Frontage Road
Area	Adjacent Counties
Subdivision	Other Adj Co.
City	Yemassee
County	Jasper
State	SC
Zip Code	29945



Amenities

Is Waterfront	Yes
Waterfront	None

Additional Information

Zoning	Commercial
--------	------------

Listing Details

Listing Agent	Teresa Cowart
Listing Office	RE/MAX Accent/Coastal Accent

Data last updated: May 9th, 2024 at 2:16pm EDT and updating occurs every 15 minutesÂ© 2024 Low Country Regional Multiple Listing Service. Information is deemed reliable but not guaranteed. Information is provided exclusively for the consumer's personal, non-commercial use, and may not be used for any purpose other than to identify prospective properties consumers may be interested in purchasing.