

\$815,000 - Tbd Roseida Road, Beaufort

MLS #183796

\$815,000

Bedroom, Bathroom,
Land on 21.00 Acres

Roseida, Beaufort, SC

3 Lots that total 21 acres on the corner of Roseida Rd and Laurel Bay Rd. BUYER TO VERIFY ACREAGE.TAX ID R100025000068A0000 & R100025000068B0000 & R1000250000680000. ADDRESSES HAVE NOT BEEN ASSIGNED. Perfect opportunity for a new neighborhood. BUYER TO VERIFY IT IS ZONED T2R. BUYER TO VERIFY FLOOD ZONE X & AE. Photos coming soon.

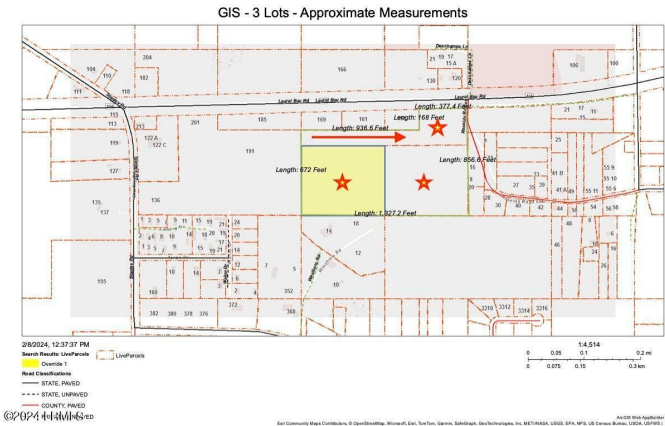

Essential Information

MLS #	183796
Price	\$815,000
Acres	21.00
Type	Land
Sub-Type	Acreage
Status	Active

Community Information

Address	Tbd Roseida Road
Area	Burton
Subdivision	Roseida
City	Beaufort
County	Beaufort
State	SC
Zip Code	29906

Amenities

View	Wooded Acreage
------	----------------

Is Waterfront	Yes
Waterfront	None

Additional Information

Zoning	Rural Residential
--------	-------------------

Listing Details

Listing Agent	Karen Glisson
Listing Office	The HomesFinder Realty Group

Data last updated: May 15th, 2024 at 4:31am EDT and updating occurs every 15 minutesÂ© 2024 Low Country Regional Multiple Listing Service. Information is deemed reliable but not guaranteed. Information is provided exclusively for the consumer's personal, non-commercial use, and may not be used for any purpose other than to identify prospective properties consumers may be interested in purchasing.