

\$579,900 - 200 Thistle Lane, Beaufort

MLS #192150

\$579,900

5 Bedroom, 3.00 Bathroom, 2,822 sqft
Residential on 0.26 Acres

Gleason Farm, Beaufort, SC

Our Saluda II plan has an enclosed third bay garage, perfect for storage or a home gym. The main level features a guest suite with a full bath, a gourmet kitchen with quartz countertops, and a family room/eat-in area with a gorgeous coffered ceiling. Upstairs, there are four bedrooms and two more full baths. The primary suite has a luxury bath with a free-standing soaking tub and a tile shower. A covered porch is off the back of the home, perfect for enjoying the Lowcountry evenings.

Built in 2025

Essential Information

MLS #	192150
Price	\$579,900
Bedrooms	5
Bathrooms	3.00
Full Baths	3
Square Footage	2,822
Acres	0.26
Year Built	2025
Type	Residential
Sub-Type	Single Family Residence
Status	Active

Community Information

Address	200 Thistle Lane
Area	Ladys Island

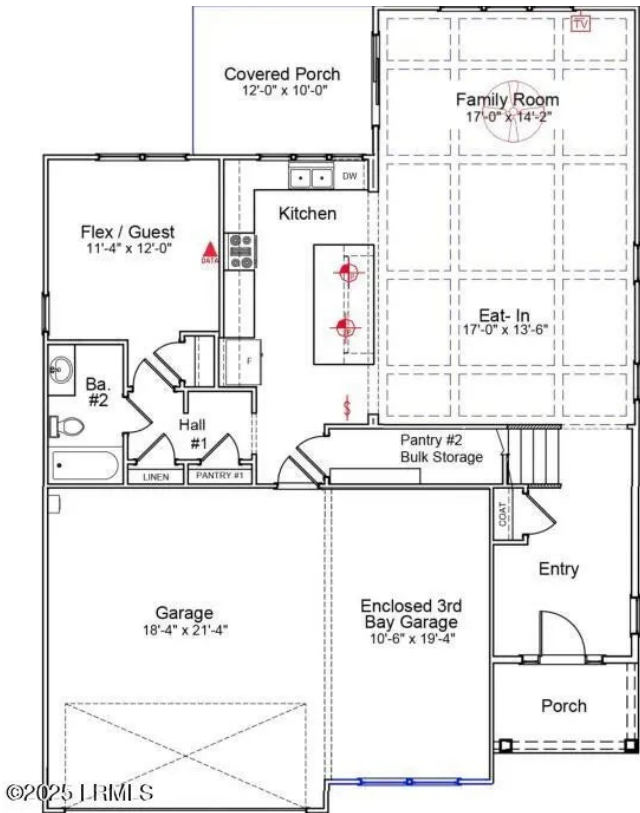

Subdivision	Gleason Farm
City	Beaufort
County	Beaufort
State	SC
Zip Code	29907

Amenities

Waterfront	None
------------	------

Interior

Appliances	Auto/Gar/Opener, Built In Ovens, Cable TV/Available, Dishwasher, Disposal, Elec/Oven/Range, Microwave, Vent Fan
Heating	Central
Cooling	Central Air

Exterior

Exterior	Board/Batten, Vinyl Siding
Roof	Composition
Construction	Board/Batten, Vinyl Siding
Foundation	Slab

Additional Information

Zoning	Residential
--------	-------------

Listing Details

Listing Agent	Melissa Searson
Listing Office	Mungo Homes Coastal Division

Data last updated: October 14th, 2025 at 10:02am EDT and updating occurs every 15 minutesÂ© 2024 Low Country Regional Multiple Listing Service. Information is deemed reliable but not guaranteed. Information is provided exclusively for the consumer's personal, non-commercial use, and may not be used for any purpose other than to identify prospective properties consumers may be interested in purchasing.